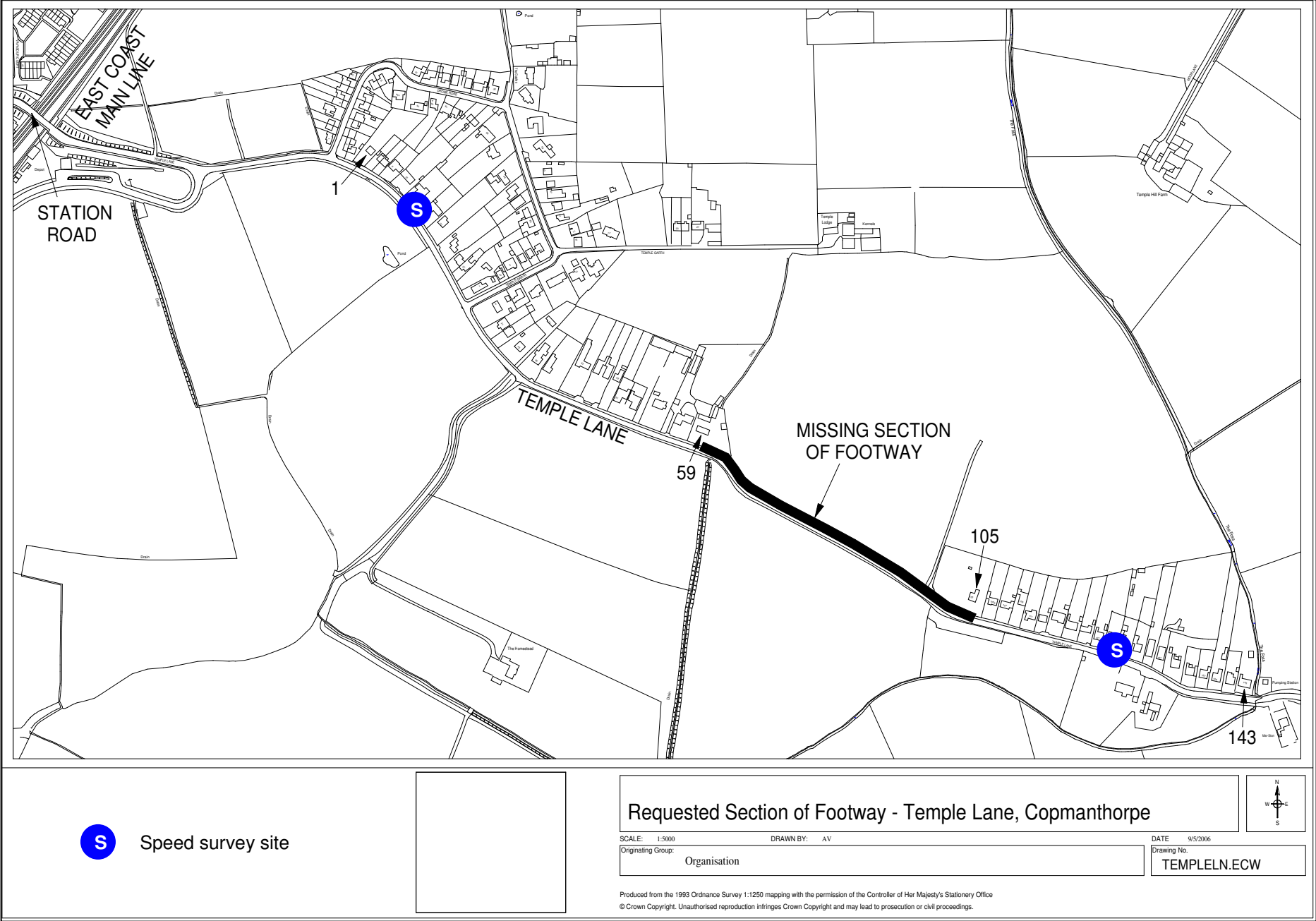

Figure 1 : Plan showing location of proposed footway on Temple Lane, Copmanthorpe



S Speed survey site

Requested Section of Footway - Temple Lane, Copmanthorpe

SCALE: 1:5000 DRAWN BY: AV DATE: 9/5/2006

Originating Group: Organisation

Drawing No. TEMPLELN.ECW

Produced from the 1993 Ordnance Survey 1:1250 mapping with the permission of the Controller of Her Majesty's Stationery Office
© Crown Copyright. Unauthorised reproduction infringes Crown Copyright and may lead to prosecution or civil proceedings.

Figure 2 : Photograph showing the end of the footway outside No. 59 Temple Lane



Figure 3 : Photograph showing the section of Temple Lane with no footway



Figure 4 : Start of footway outside No. 107 Temple Lane

